ΚΥΡΙΑΚΗ ΤΩΝ ΑΓΙΩΝ ΠΑΝΤΩΝ

263. Ἀπολυτίκιον Ἦχος Δ΄.
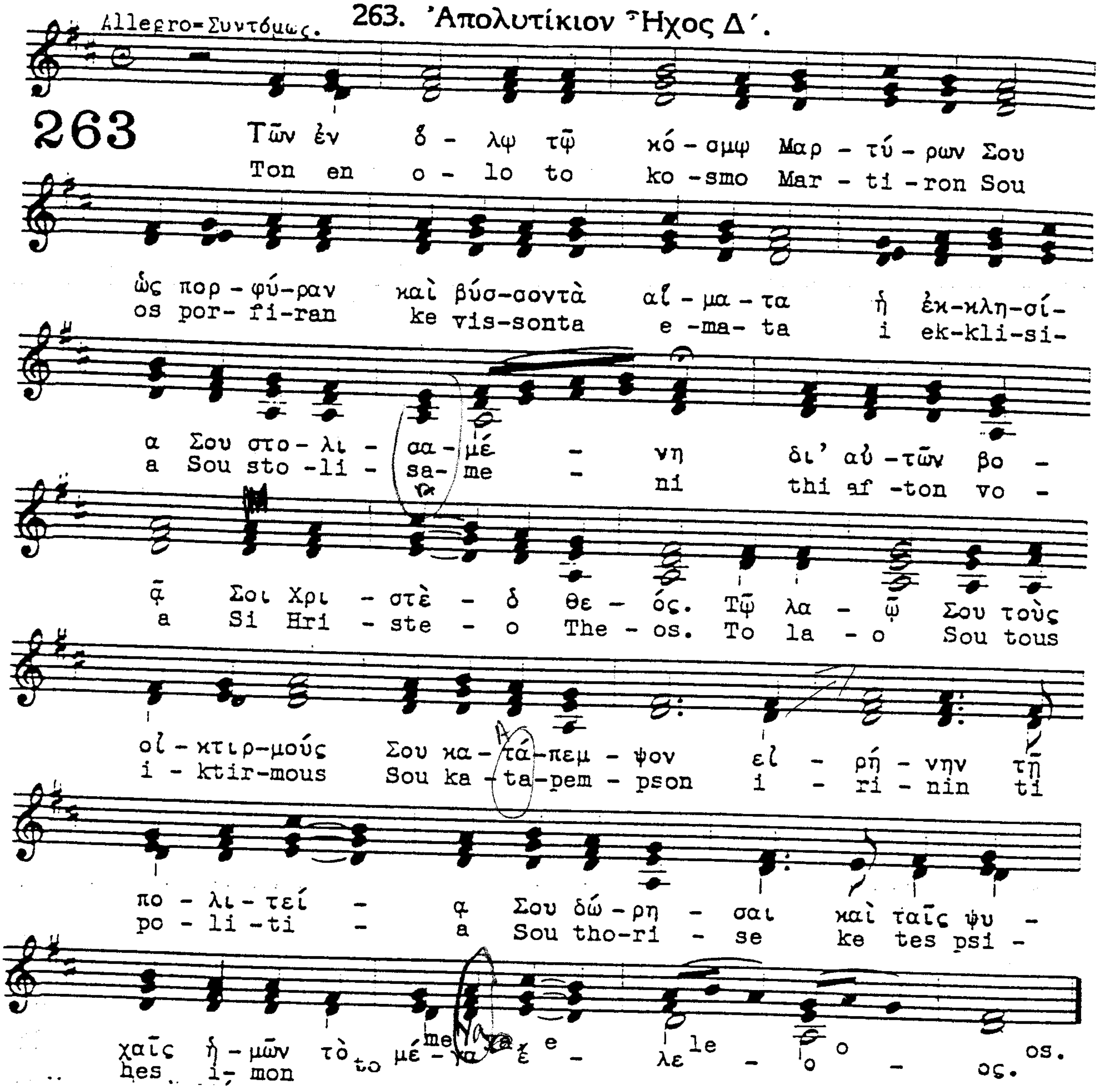
263