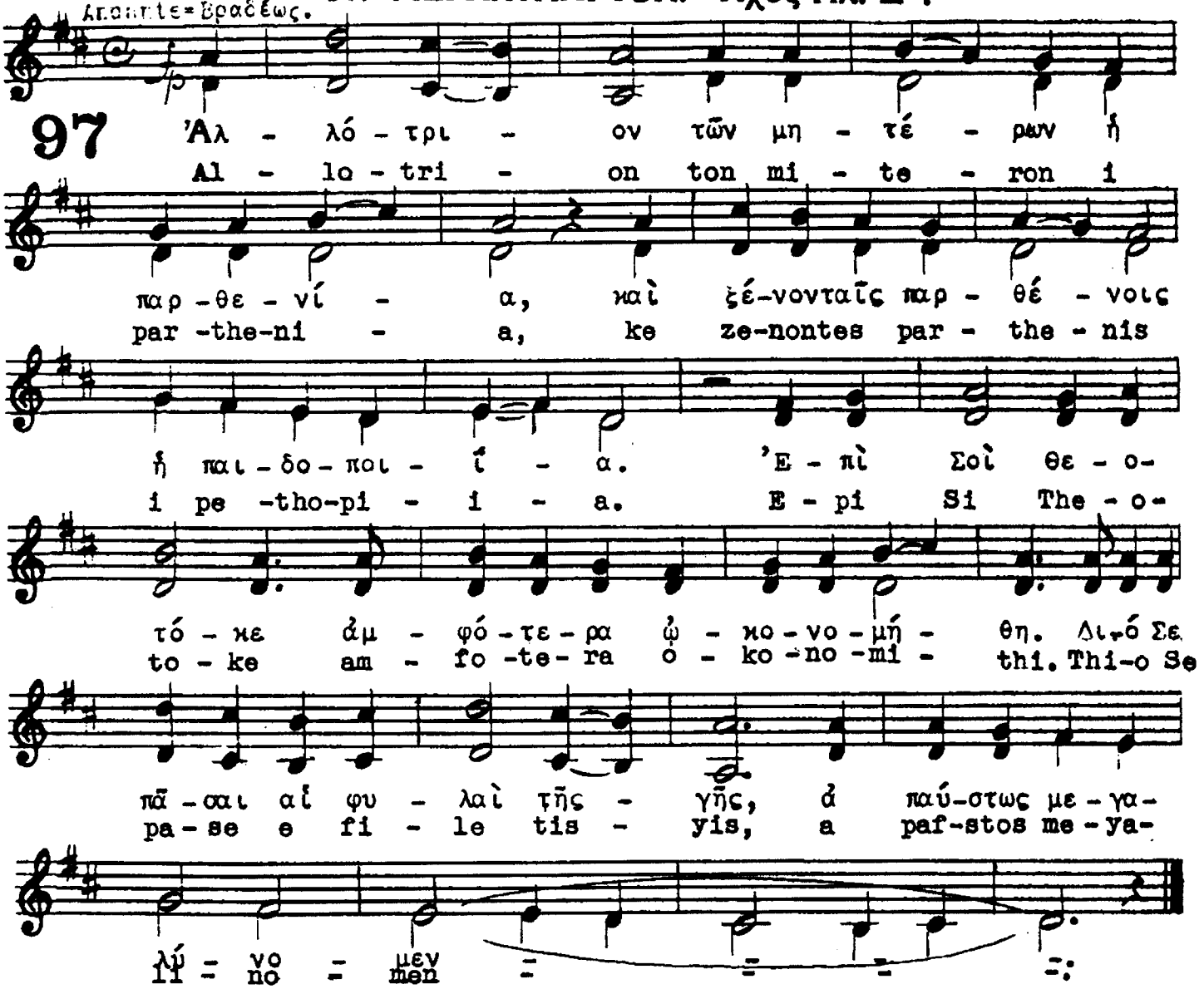97. ΜΕΓΑΛΥΝΑΡΙΟΝ. Ἦχος Πλ. Δ'.